



Revision	Description	By	Chkd By	Date	Revision	Description	By	Chkd By	Date

DO NOT SCALE Use figured dimensions only.
 The contractor is requested to check all dimensions before the work is put to hand.
 CAD may be used for the purpose of which it is supplied and its contents must not be reproduced for any purpose without written permission.
 All areas indicated, or areas calculated from the drawing should be used for valuation purposes or as the basis for development contracts.
 Austin-Smith Lord LLP is a limited liability partnership registered in England & Wales.
 Number 0031282

Drawn: Austin-Smith Lord LLP
 Architects Designers Planners
 Landscape Architects
 Date: _____
 Scale: 100
 Status: _____
 206 St Vincent Street
 Glasgow G2 5RU
 t 0141 223 8500
 f 0141 223 8501
 e glasgow@austinsmithlord.com

Austin-Smith:Lord
 Project: _____
 Description: _____
 Job No. _____ Drawing No. _____ Revision _____

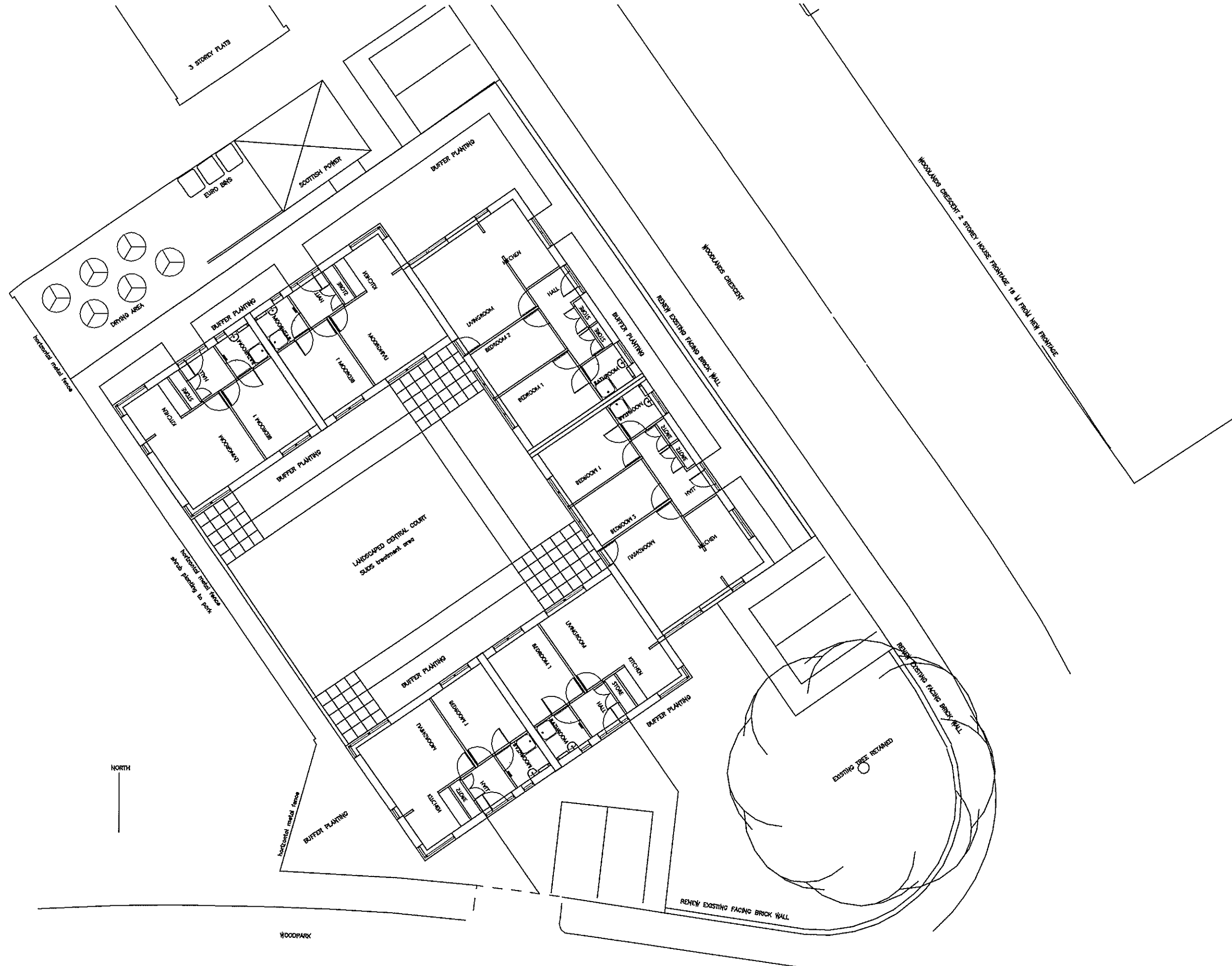

Revision	Description	By	Check By	Date	Revision	Description	By	Check By	Date

DO NOT SCALE. Use figure dimensions only. The architect is responsible to check all dimensions shown on this set of drawings. This drawing must only be used for the purpose for which it is supplied and the drawings shall not be reproduced for any purpose without written permission. No areas indicated, or areas indicated from the drawings, shall be used for valuation purposes. Austin-Smith:Lord LLP is a limited liability partnership registered in England & Wales. Number: 02322421

Drawn: _____
 Date: _____
 Scale: 100
 Status: _____
 Austin-Smith:Lord LLP
 Architects Designers Planners
 Landscape Architects
 204 St Vincent Street
 Glasgow G2 3PU
 t 0141 223 8500
 f 0141 223 8501
 e glasgow@austinord.com

Austin-Smith:Lord
 Project: _____
 Description: _____
 Job No. _____ Drawing No. _____ Revision _____

MANUAL CONTROLS TO COMPLY WITH BUILDING REG GUIDENCE NOTE 4.8.5 INCL ALL SWITCHES SOCKETS ETC 350MM FROM INTERNAL WALL AND AS DRY A-(22)-B

RODDING ACCESS AT BASE OF SYP

- R REVERSIBLE
- FE FIXED GLAZING
- ES EMERGENCY ESCAPE 0.33M2 MIN + 500mm MIN
- EA EMERGENCY ACCESS 0.33M2 MIN + 450mm MIN
- PD PD PD DOOR
- SB SAND BLASTED REVERSIBLE
- SBP SAND BSTD DOUBLE GLAZED FIXED PANEL

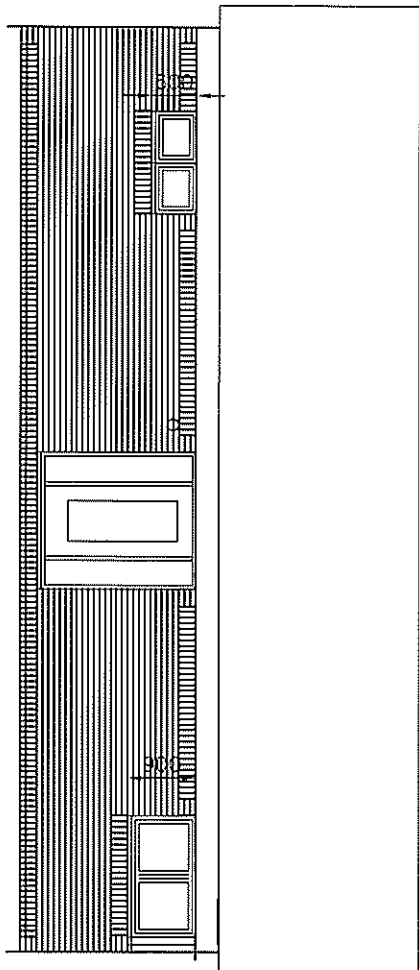

ENTRANCE ELEVATION

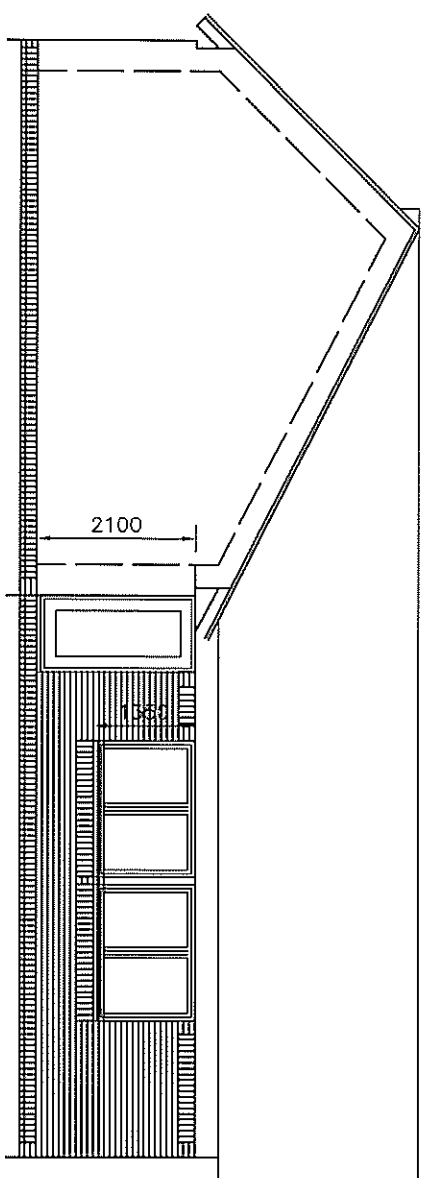

LIVINGROOM ELEVATION

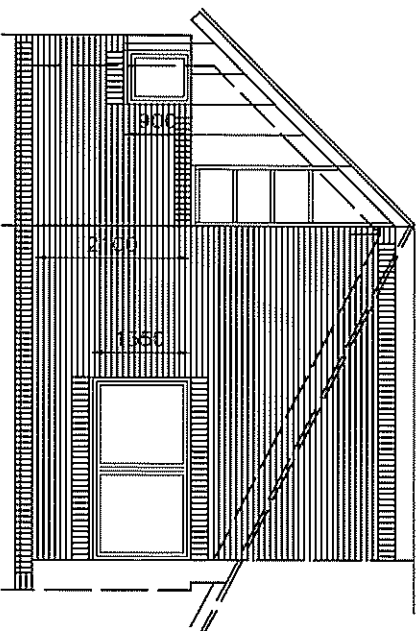

LIVINGROOM GABLE

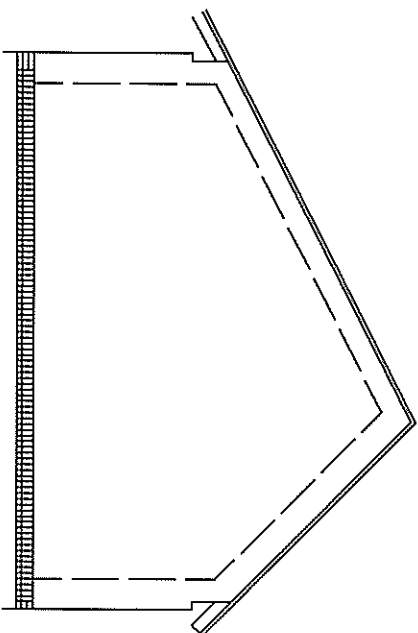

BEDROOM GABLE

SYMBOL DESCRIPTION

- ☐ CONSUMER UNIT WITH ELG9 + SP METER, CABLE HEAD ETC
- ☐ LIGHT SWITCH 1WAY DOOR HANDLE HEIGHT
- ☐ LIGHT SWITCH 2WAY DOOR HANDLE HEIGHT
- ☐ LIGHT SWITCH INTERMEDIATE DOOR HANDLE HEIGHT
- ☐ 1 GANG 13A SW. SOCKET (FLUSH)
- ☐ 2 GANG 13A SW. SOCKET (FLUSH)
- ☐ 2 GANG 13A SW. SOCKET (FLUSH) 150 ABOVE WORK TOP
- ☐ UNSWITCHED FUSED SPUR UNIT
- ☐ D.P. SWITCHED FUSED SPUR UNIT
- ☐ SHOCK DETECTOR
- ☐ PENDANT LIGHT FITTING BULB HOLDER AT 2.200 F.F.L
- ☐ WALL MOUNTED LIGHT FITTING AT 2.000 F.F.L
- ☐ 1.200 L SINGLE TUBE FLUORESCENT LIGHT
- ☐ BELL PUSH
- ☐ DOOR BELL, Fieldland D6.431 recessed (into jamb) illuminated
- ☐ TELEPHONE OUTLET
- ☐ TV + FM OUTLET
- ☐ SHOWER SOCKET + STRIP LIGHT
- ☐ COOKER EXTRACT 30L/SEC WITH ACCESSIBLE ISOLATING SWITCH
- ☐ EXTRACT FAN 16L/SEC
- ☐ COOKER SPUR
- ☐ COOKER CONTROL
- ☐ INSTANTANEOUS ELECTRIC SHOWER
- ☐ BOILER + ELECT SUPPLY + CONTROLS
- ☐ RADIATOR TOP OF RAD 100mm MIN BELOW CILL BOARD
- ☐ SEMI SUBMERGED GAS METER BOX
- ☐ ACCESSIBLE ISOLATING SWITCH REQ FOR FRIDGE AND W/M
- ☐ PASSAGE
- ☐ HEAT DETECTOR

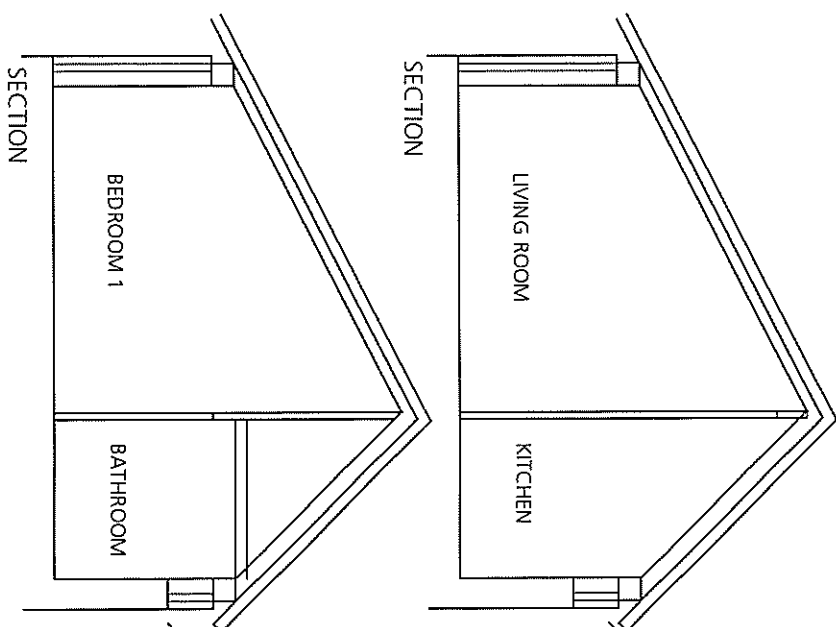

SECTION

SECTION

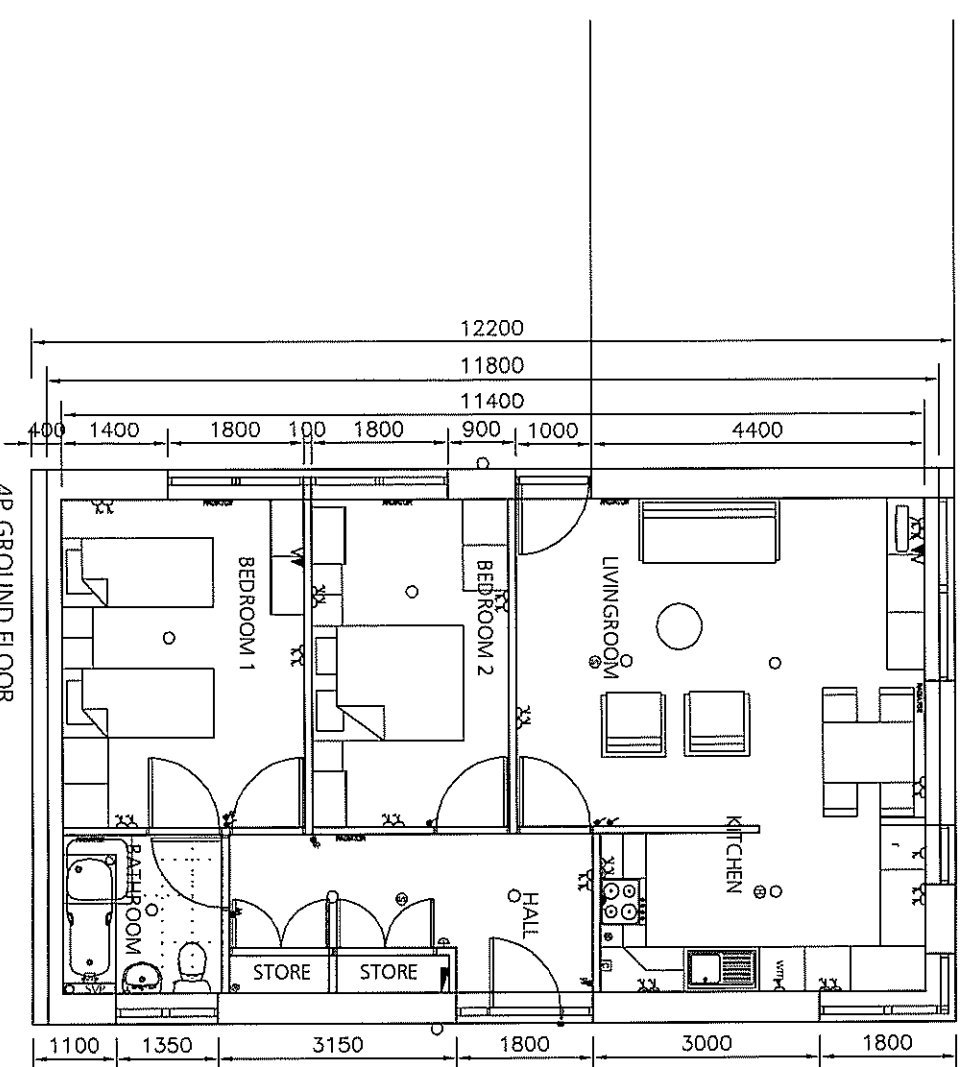

4P GROUND FLOOR

74.1m²

Project	Revision	Date	By	Checked	Description
Austin-Smith+Lord	1	21/10/2021	DL	DL	4P GROUND FLOOR
	2	21/10/2021	DL	DL	REVISIONS
	3	21/10/2021	DL	DL	REVISIONS
	4	21/10/2021	DL	DL	REVISIONS

Client	Project	Address
Mr & Mrs Smith	123 Main St	London, UK

Architect	Project	Address
Austin-Smith+Lord	123 Main St	London, UK

MANUAL CONTROLS TO COMPLY WITH BUILDING REG GUIDENCE NOTE 4.8.5 INCL ALL SWITCHES SOCKETS ETC 350MM FROM INTERNAL WALL AND AS DRY A-(22)-8
RODDING ACCESS AT BASE OF SYP

- R REVERSIBLE
- FG FIXED GLAZING
- EE EMERGENCY ESCAPE 0.33M2 MIN + 450mm MIN
- E4 EMERGENCY ACCESS 0.33M2 MIN + 450mm MIN
- PD PULL DOWN DOOR
- PS PULL DOWN DOOR
- SB SAND BASTED DOUBLE GLAZED FIXED PANEL

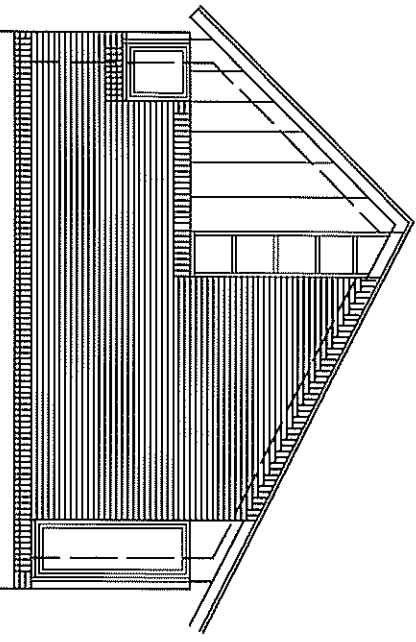

LIVINGROOM GABLE

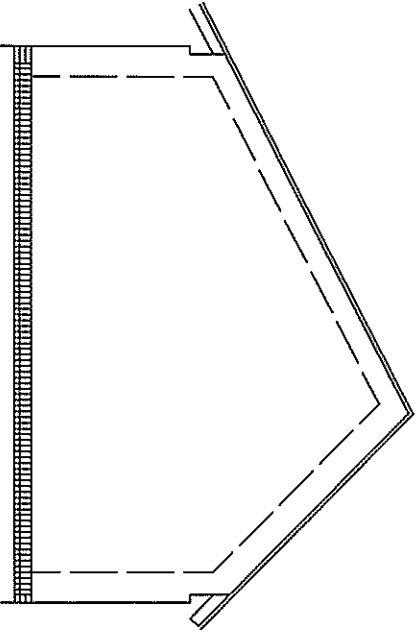

BEDROOM GABLE

- SYMBOL DESCRIPTION**
- CONSUMER UNIT WITH ELBO + SP METER, CABLE HEAD ETC
 - ☛ LIGHT SWITCH 1WAY DOOR HANDLE HEIGHT
 - ☛ LIGHT SWITCH 2WAY DOOR HANDLE HEIGHT
 - ☛ LIGHT SWITCH INTERMEDIATE DOOR HANDLE HEIGHT
 - ☛ 1 GANG 13A SW. SOCKET (FLUSH)
 - ☛ 2 GANG 13A SW. SOCKET (FLUSH)
 - ☛ 2 GANG 13A SW. SOCKET (FLUSH) 150 ABOVE WORK TOP
 - ☛ UNSWITCHED FUSED SPUR UNIT
 - ☛ D.P. SWITCHED FUSED SPUR UNIT
 - ☛ SHOWER DETECTOR
 - PENDANT LIGHT FITTING 900mm AT 2.200 F.FTL
 - WALL MOUNTED LIGHT FITTING AT 2000 F.FTL
 - 1.200 L SINGLE TUBE FLUORESCENT LIGHT
 - ☛ BELL PUSH
 - ☛ DOOR BELL FREEDLAND DS 431 recessed (no jamb) illuminated
 - ☛ TELEPHONE OUTLET
 - ☛ TV + FM OUTLET
 - ☛ SHOWER SOCKET + STRIP LIGHT
 - ☛ COOKER EXTRACT SOL/SEC WITH ACCESSIBLE ISOLATING SWITCH
 - ☛ EXTRACT FAN 15L/SEC
 - ☛ COOKER SPUR
 - ☛ COOKER CONTROL
 - ☛ INSTANTANEOUS ELECTRIC SHOWER
 - ☛ BOILER + ELECT SUPPLY + CONTROLS
 - ☛ RADIATOR TOP OF RAD 100mm MIN BELOW CILL BOARD
 - ☛ SEMI SUBMERGED GAS METER BOX
 - ☛ ACCESSIBLE ISOLATING SWITCH REQ FOR FRIDGE AND W/M
 - ☛ PASSIVENT
 - ☛ HEATDETECTOR

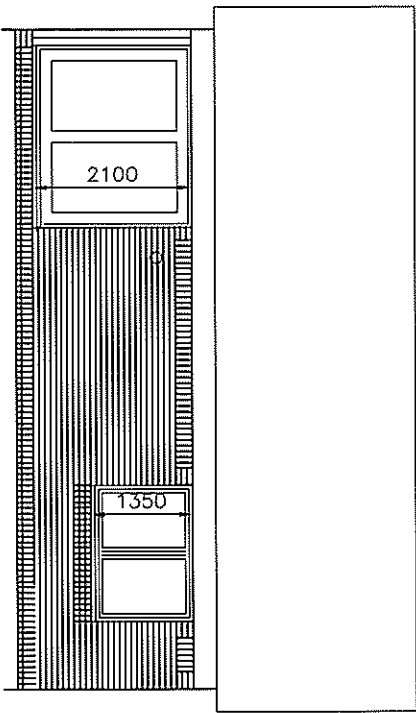

LIVINGROOM ELEVATION

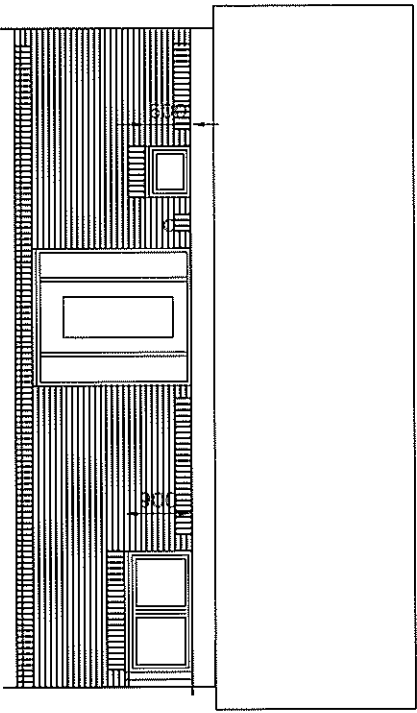

ENTRANCE ELEVATION

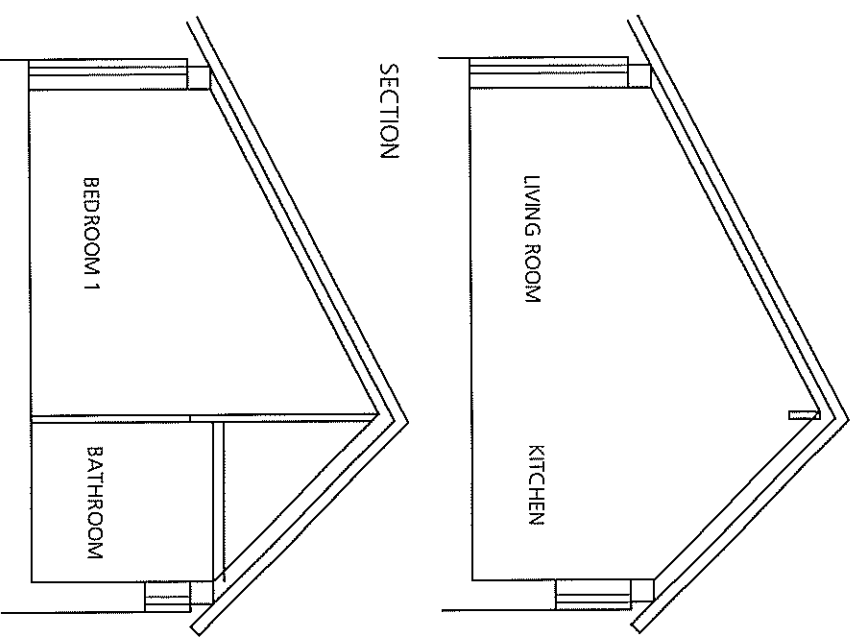

SECTION

SECTION

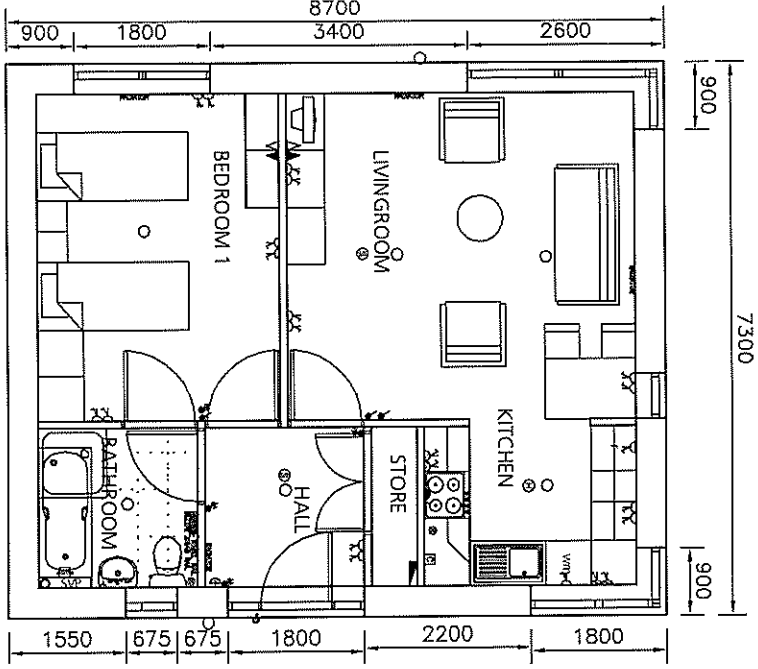

2P GROUND FLOOR
51.35 m2

Revision	Description	Date	By	Check	Scale	Notes
1	Issue for construction	21/11/20	AS	AS	1:100	
2	Issue for construction	21/11/20	AS	AS	1:100	
3	Issue for construction	21/11/20	AS	AS	1:100	
4	Issue for construction	21/11/20	AS	AS	1:100	
5	Issue for construction	21/11/20	AS	AS	1:100	
6	Issue for construction	21/11/20	AS	AS	1:100	
7	Issue for construction	21/11/20	AS	AS	1:100	
8	Issue for construction	21/11/20	AS	AS	1:100	
9	Issue for construction	21/11/20	AS	AS	1:100	
10	Issue for construction	21/11/20	AS	AS	1:100	
11	Issue for construction	21/11/20	AS	AS	1:100	
12	Issue for construction	21/11/20	AS	AS	1:100	
13	Issue for construction	21/11/20	AS	AS	1:100	
14	Issue for construction	21/11/20	AS	AS	1:100	
15	Issue for construction	21/11/20	AS	AS	1:100	
16	Issue for construction	21/11/20	AS	AS	1:100	
17	Issue for construction	21/11/20	AS	AS	1:100	
18	Issue for construction	21/11/20	AS	AS	1:100	
19	Issue for construction	21/11/20	AS	AS	1:100	
20	Issue for construction	21/11/20	AS	AS	1:100	

Austin-Smith+Lord
Architects
203 Bath Street
Bristol, BS1 2BA
Tel: 0117 331 0000
www.austin-smith-lord.com